SCHUBERTH'S STANDARD EDITION.

SELECT

PIANOFORTE COMPOSITIONS

FOR INSTRUCTION AND AMUSEMENT.

THIRD SERIES. MODERATELY DIFFICULT.

ANTHIOME, E.,	*La Guitara. Air de Ballet*	50
BACH, J. S.,	*Gavotte in D. (Cello Suite, No. 6)*	40
"	*Loure from 3d Cello Suite*	40
BACHMANN, G.,	*Country Festival. Pastorale*	50
"	*Les Sylphes. Valse*	60
"	*Marche des Archers*	50
BADARZEWSKA, TH.,	*Maiden's Prayer*	35
BATTMANN, J. L.,	*Fantaisie. Valse*	65
BEETHOVEN, L. von,	*Adieu to the Piano*	50
BEHR F.,	*Terzen Polka. Op. 295. No. 2.*	50
BENDEL, F.,	*In the Gondola*	50
BOCCHERINI, L.,	*Menuet*	50
BOHM, C.,	*Enfant Cheri*	50
"	*Love's Embrace. Op. 168*	50
"	*La Fontaine. Op. 221*	50
"	*Polacca Brillante. Op. 222*	75
"	*Silvery Stars. Mazurka. Op. 327. No. 3*	65
COLAS, M.,	*Chant du Berger*	35
CRAMER, H.,	*Le Desir. Op. 14*	40
CZIBULKA, A.,	*Gavotte Stephanie*	50
"	*Gavott[illegible] la Princesse*	40
DORN, ALEX.,	*Idyll[illegible]*	50
DORN, ED.,	*Breal[illegible] dylle*	50
"	*Fra[illegible]ntaisie*	75
"	*G[illegible]p. 41*	50
DURAND, A	*p. 83*	50
EILENBE	*erybody's Darling*	50
"	*First Heart Beating. Op. 50*	65
FIELD	*ne in B flat*	25
FLIE	*ounds of Love. Op. 155*	40
FORBES,	*The Shipwreck's Prayer. Nocturne*	60
GADE, N. W.,	*Sylphiden*	35
GHYS, H.,	*Amaryllis*	40
GIESE, H.,	*Floweret Forget-me-not. Gavotte. Op. 270*	40
GLUCK, C. W.,	*March, from Alceste*	25
"	*Gavotte, "Don Juan," arr. by H. John. Simp'f'd Ed.*	40
GRAU, DURAND de,	*Feu Follet. Caprice brillante*	75
GOBBAERTS, L.,	*Fragrant Blossoms. Valse. Op. 72*	75
GOTTHARD, J. P.,	*Gavotte*	50
HABERBIER, E.,	*A Flower of Spring*	25
HÄNDEL, F.,	*Allegro molto. Arr. by F. Dulcken*	50
HAYDN, JOS.,	*Serenade*	35
"	*Gipsy Rondo*	50
HOLLÄNDER, V.,	*Canzonetta*	25
HELLER, St.,	*Tarantella. Op. 85. No. 2*	50
HENNES, A.,	*Tender Musings*	50
"	*Gushing Spring in the Forest*	65
HENSELT, A.,	*Liebeslied. Op. 5. No. 1*	25
HILLER, F.,	*Zur Guitarre*	40
HITZ, F.,	*Pastorale. Op. 174*	40
JENSEN, A.,	*Menuet*	25
"	*Serenata*	35
JUNGMANN, A.,	*Heimweh. Op. 117*	40
"	*Deep in my Heart. Op. 344*	50
"	*In the Forge. Op. 303*	40
KETTERER, E.,	*L'Argentine. Mazurka. Op. 21*	60
KIRCHNER, F.,	*The May of Life. Gavotte*	40
KIRCHNER, TH.,	*Album Leaf*	35
KÖLLING, C.,	*Glance of the Sun (Sonnenblick)*	50
"	*Zitherklänge (Sounds of the Zither)*	40
"	*Skylark's Morning Song*	50
LANGE, G.,	*Home, Sweet Home, with Variations*	60
"	*Flower Song. Op. 39*	50
"	*Virgin of the Sea. Op. 87. No. 1*	40
"	*Fisherman's Song. Op. 43*	50
"	*Thine Own. Op. 54*	50
"	*Siegmund's Love Song, from "Die Walküre." Op. 143.*	60
"	*"Enticement." Valse de Salon. Op. 155*	60
"	*Meditation. Op. 225*	60
"	*Evening Calm. Op. 229*	60
LEFEBURE-WELY,	*Titania*	75
"	*Monastery Bells*	50
LEGE, W.,	*"For You." Mazurka. Op. 48*	50
LEYBACH, J.,	*5th Nocturne. Op. 52*	75
"	*6th Nocturne. Op. 91*	60
"	*La Harpe Eolienne. Op. 210*	75
LISZT, F.,	*Rhapsodie Hongroise, No. 2. Simplified Edition*	1.25
LYSBERG, CH.,	*La Fontaine. Op. 34*	50
MATTEI, T.,	*"Le Tourbillon." Valse de Concert*	60
MENDELSSOHN, F.,	*Song of Spring*	40
"	*Consolation*	20
"	*Confidence. Song w. words. No. 4*	25
"	*Wedding March*	40
MERKEL, G.,	*Polonaise brillante. Op. 28*	50
MICHAELIS, TH.,	*Recollections of Happy Days. Gavotte*	50
"	*The Turkish Patrol*	40
MORLEY, CHS.,	*Emperor's Gavotte*	50
MOSZKOWSKI, M.,	*Serenata. Op. 15. No. 1*	25
MOZART, W. A.,	*Menuet in E flat*	40
NEUSTEDT, CH.,	*Marie Therese Gavotte*	50

New York:

EDWARD SCHUBERTH & CO.,

No. 23 UNION SQUARE.

II
RHAPSODIE HONGROISE.

F. Liszt.

New and Revised Edition.

Nimplified Edition by
FRANZ BENDEL.

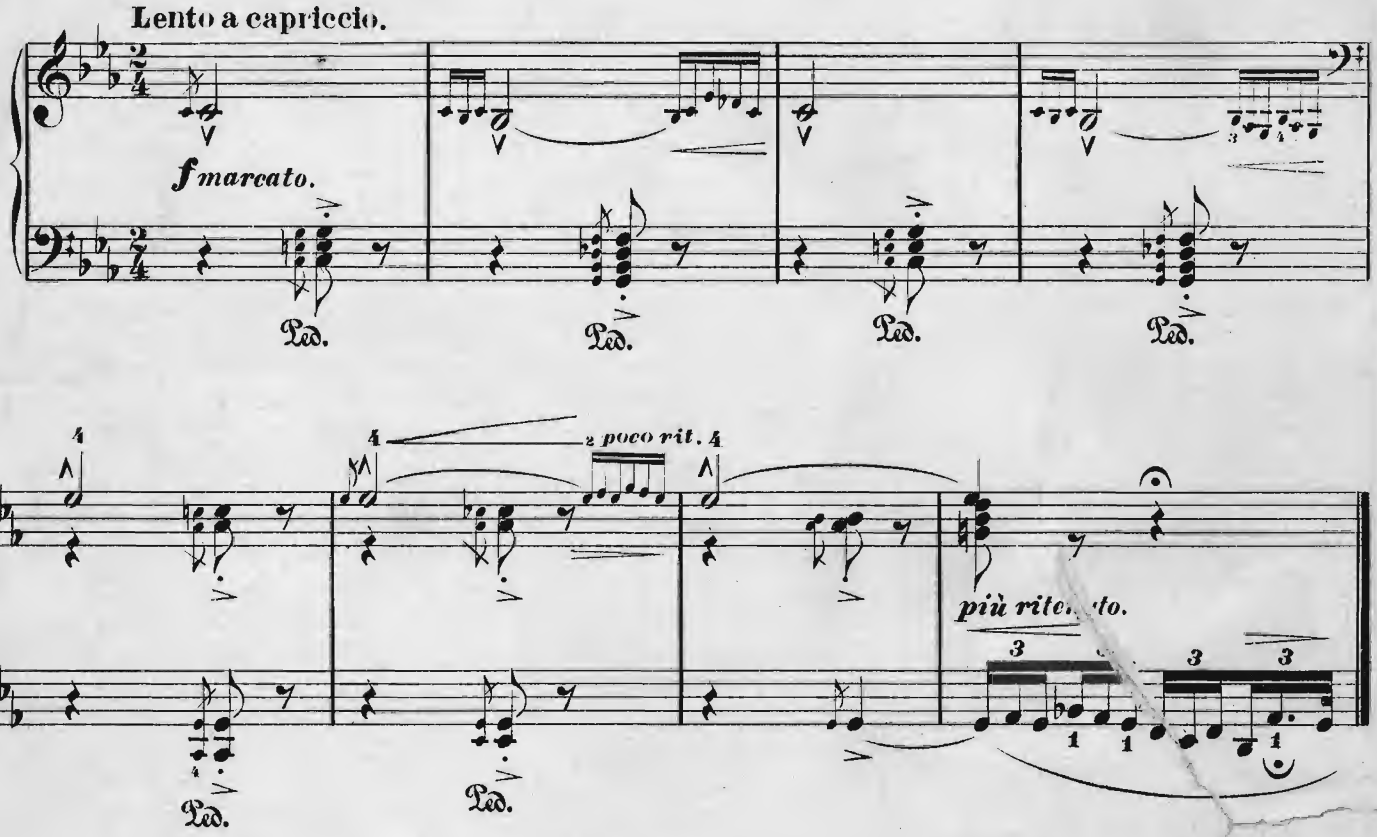

Lassan.

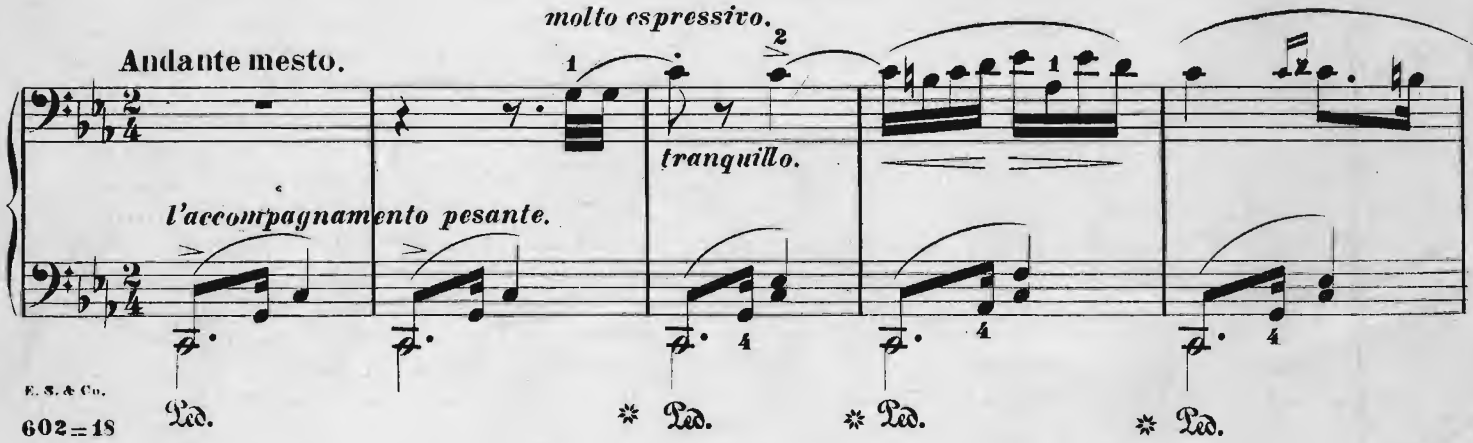

E. S. & Co.
602=18

Copyright, 1880, by Edward Schuberth & Co.

Ped. Ped. Ped. Ped.

5-3

cresc.

Ped. Ped.

Ped. Ped.

dolce con grazia.

Ped. Ped. Ped.

Ped. Ped. Ped.

capriccioso.

dolcissimo.

Ped. ✲ Ped. ✲ Ped.

8

sempre pp leggierissimo.

✲ Ped. ✲ Ped.

8

✲ Ped. ✲

8

Ped. ✲ Ped.

8

p sempre e giocando.

Ped. ✲ Ped. ✲

E. S. & Co.
602 = 18

Ped. * Ped. * Ped. *

diminuendo.

Ped. * Ped. *

8

pp

cresc. molto.

Ped. *

come prima.

rit.

f fz fz fz fz

Ped. * Ped. * Ped. * Ped. *

fz

Ped. * Ped. * Ped. *

un poco pesante.
rit.
espressivo assai.
Ped.
f
fz
fff
Trillo ad libit.
ff
dim. molto e ritard.
espressivo.
una corda.

Ped. * Ped. * Ped. * Ped. * Ped. *

rfz

dim. piu p.....

Ped. * Ped. *

diminuendo.

Ped. * Ped. * Ped. * Ped. * Ped. *

rit.

Ped. * Ped.

lunga pausa.

morendo.

un poco marcato rallentando.

f

Ped. * Ped. * Ped. * Ped. * Ped. * Ped. * Ped.

Friska.

Vivace.

pp

Ped. * Ped. * Ped. *

pp

Ped. * Ped. * Ped. *

Ped. * Ped. * Ped. *

Ped. * Ped. * Ped. *

E. S. & Co.
602=18

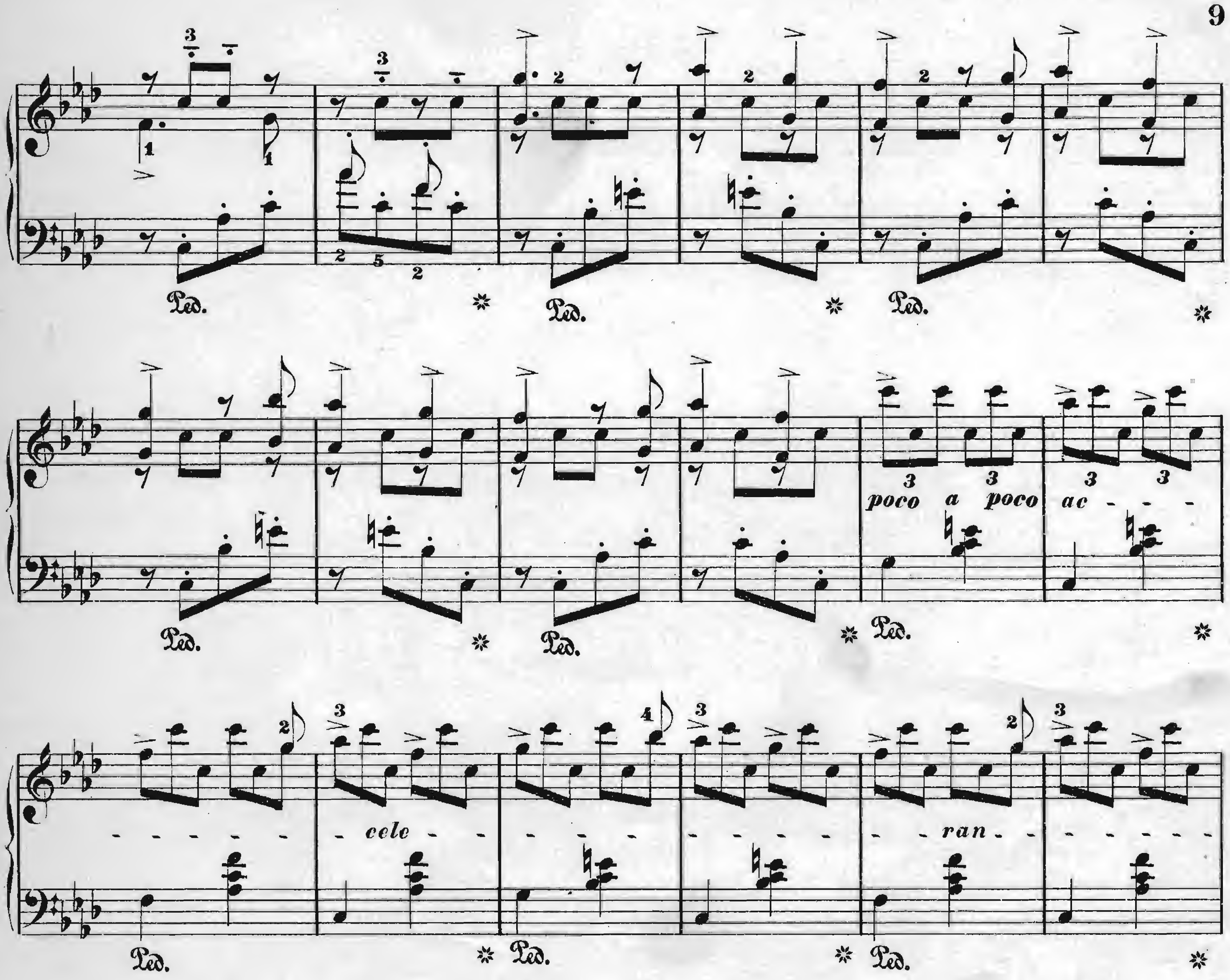
Ped.
poco a poco ac
cele
ran
do
e
cre
scen
do
8

Tempo giusto e vivace.

f marcato assai.

Ped. ✲ Ped. ✲ Ped. ✲ Ped. ✲

piano scherzando. *mf* *pp* *mf* *pp*

Ped. ✲ Ped. ✲

il Basso sempre staccato.

leggierissimo.

Ped. ✲ Ped. ✲ Ped. ✲ Ped. ✲

Più mosso.

8

Ped. ✲ Ped. ✲ Ped. ✲

8

pp

Ped. ✲ Ped. ✲ Ped. ✲

leggierissimo.

ben marcato.

ben mar- cato.

piano e poco a poco accel erando.

a tempo.

8

fz fz fz

Ped. Ped. Ped. Ped.

8

fz fz

Ped.

stringendo con strepito.....

8

fz f

Ped.

8

Ped.

a tempo.

fff brioso assai.

fz

Ped. Ped. Ped. Ped. Ped.

fz *Tutta forza e prestezza.*

fz

p

f scherzando.

pp leggierissimo e delicato.

leggiero p

senza Pedale e marcato.

p e staccato.

Ped. ✲ Ped. ✲ Ped. ✲

scherzando.

Ped.

leggiero.

✲ *senza Pedale.*

sempre stacc.

Ped. ✲ Ped. ✲ Ped. ✲ Ped. ✲

molto cresc.

stringendo.

fz

fz

fz

fff brioso assai.

sf

brioso molto.

fz

fz

sempre ff

sempre stacc.

fz

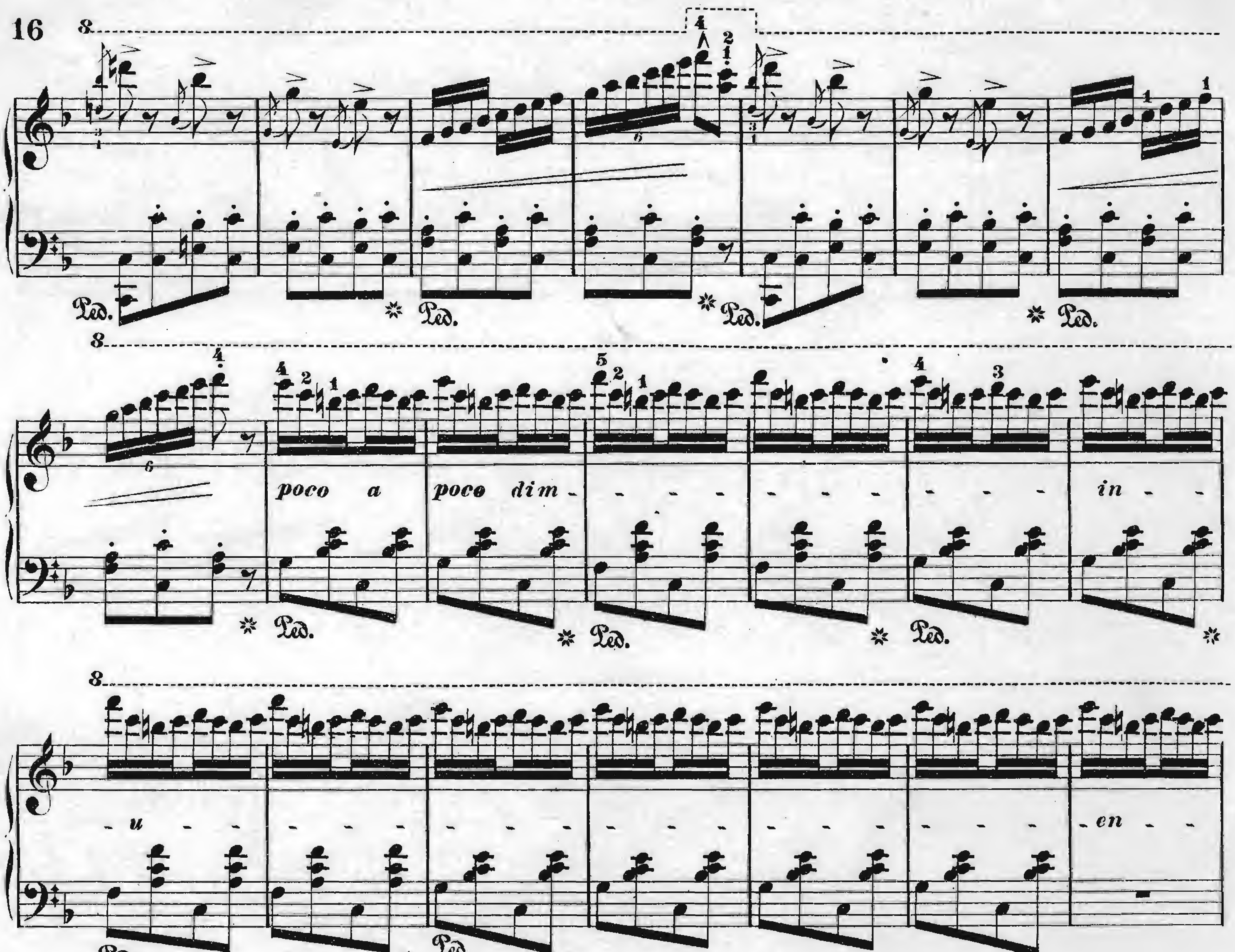

E. S. & Co.
602=18

*) Zur Kurzung ohne Cadenz, siehe Zeichen ✠ Seite 19.
For abridgement without Cadenza, see sign ✠ Page 19.

144

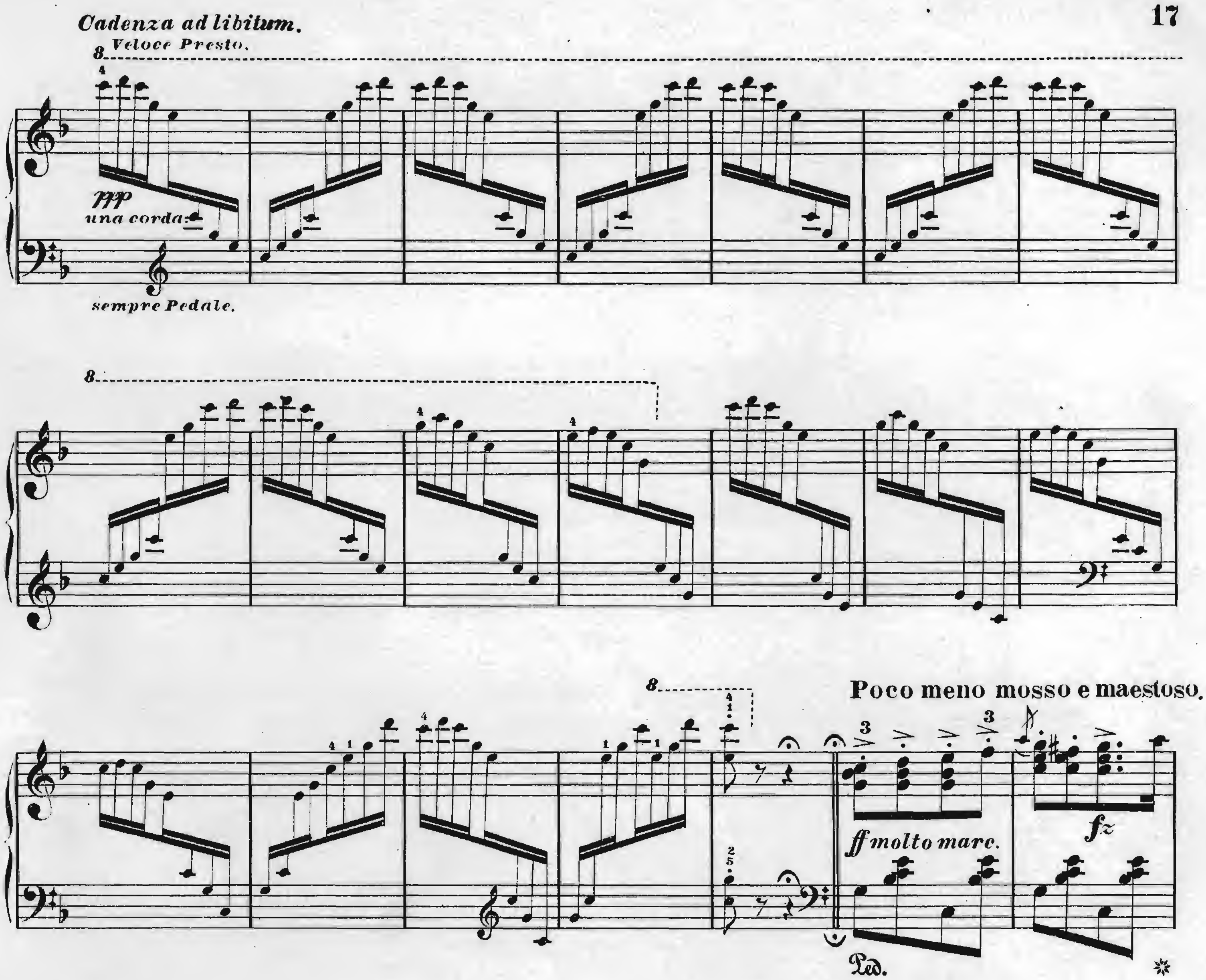
Cadenza ad libitum.
Veloce Presto.
ppp
una corda.
sempre Pedale.
Poco meno mosso e maestoso.
ff molto marc.
fz
p dolce.
accel - - er - - - - - - an - - - - - - - - - - - - - - do.
p cres - - - cen - - - - - - - - - - - - - do.
f
fz

Rapido. Prestissimo.

ff

Ped.

fff

ten.

fz

Ped.

accel - - - er - - - - - - - - - do.

meno mosso e dolce.

fz

pp una corda e

Ped.

molto grazioso

Ped.

Ped.

rit.

Ped.

Ped.

molto meno mosso.

rit.

rit.....

sempredim.

Ped.

Ped.

Ped.

Ped.

f

cresc.

Ped.

ff

fz

Prestissimo.

pp

martellato.

cresc.

Ped.

ff

Ped.

Ped.

Ped.

Presto.

ff

fz

fz

fz

Ped.

Fine.